Navid Baghaei

**Lab 9**

**TASK 1**

1. 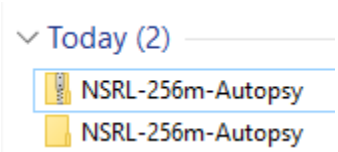


Downloaded and extracted NSRL-256m-Autopsy.

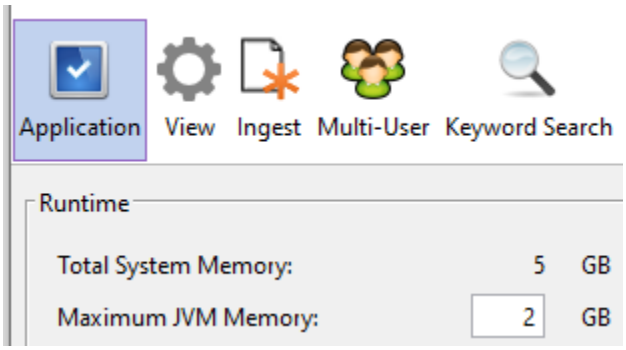


Increased maximum JVM Memory to 2GB.

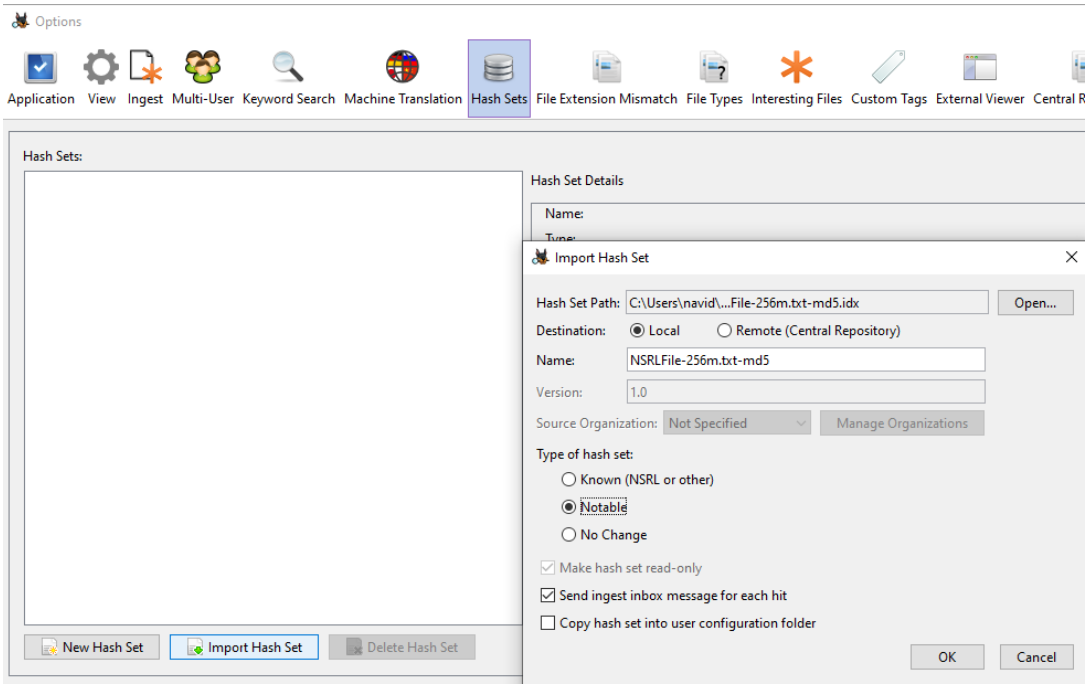


Under Hash Sets, I selected Import Hash Set, then selected the file I extracted earlier as the hash set path.

Selected Notable for the hash set type. Pressed apply then ok.

2. 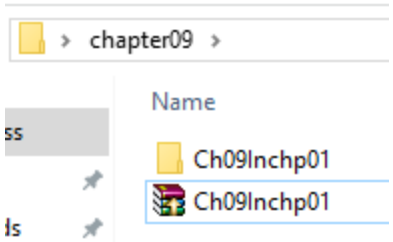


Copied the exe file to my window VM and extracted it.

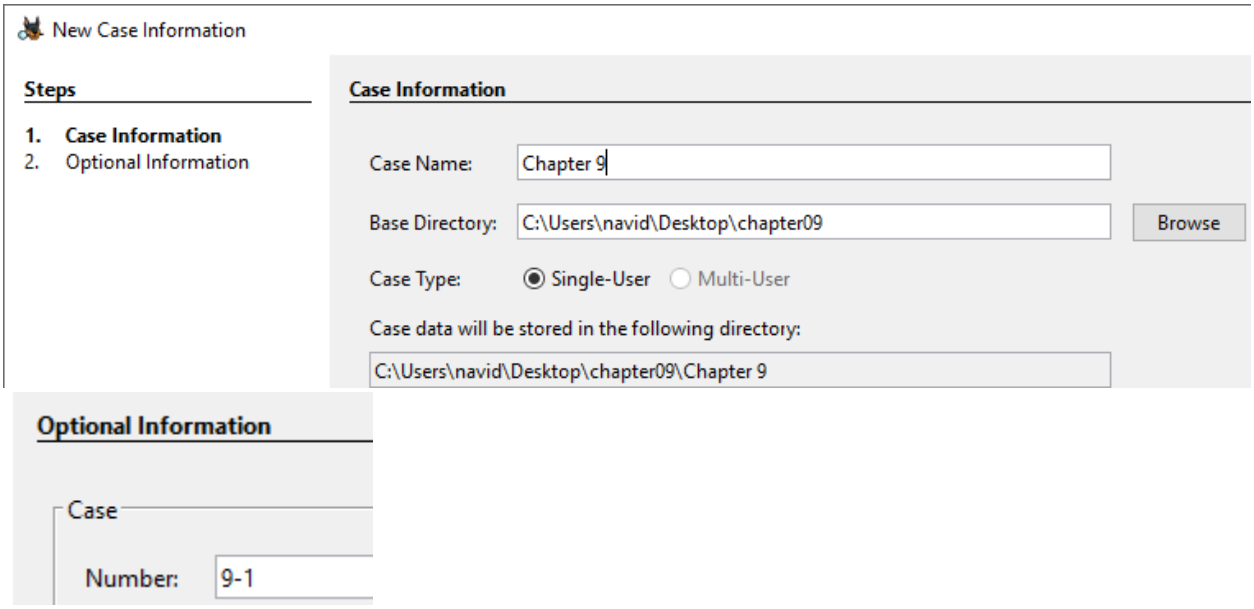


Created a new case in Autopsy. Set the name as Chapter 9 and set the case number as 9-1.

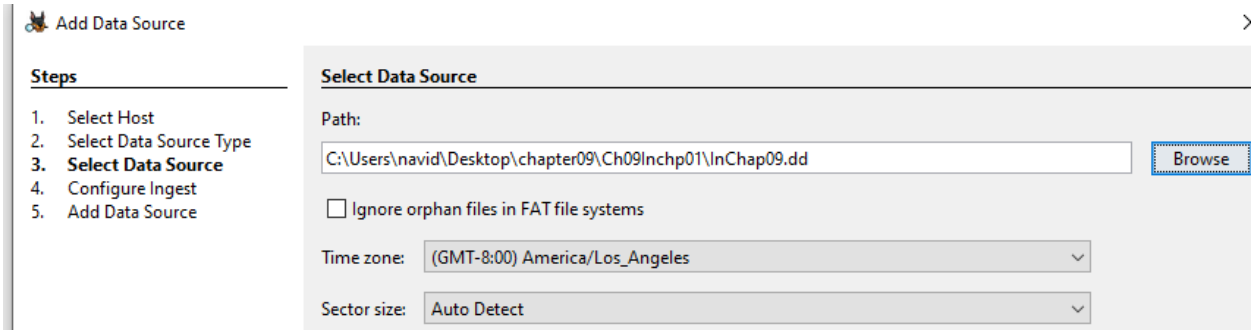


Clicked Add Data Source and added the InChap09.dd file.

3.


The special project files are known to be of interest to the investigation. It seems they are all pictures taken inside of what looks like a workshop.

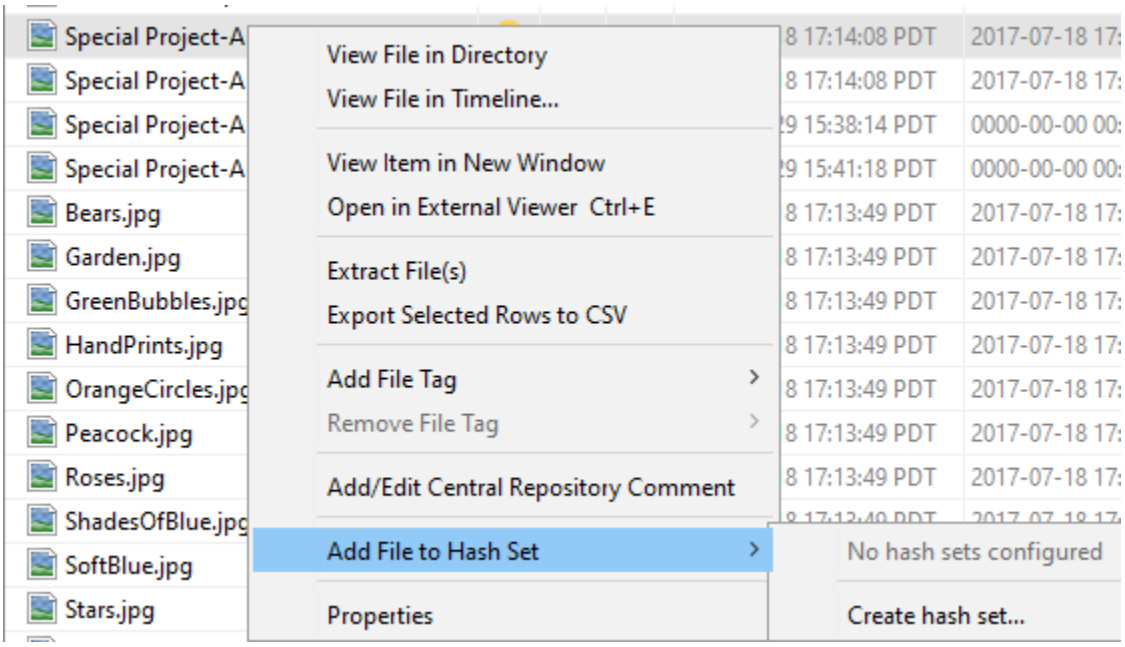


Right clicked special project-a (1).bmp and selected Create Hash Set.

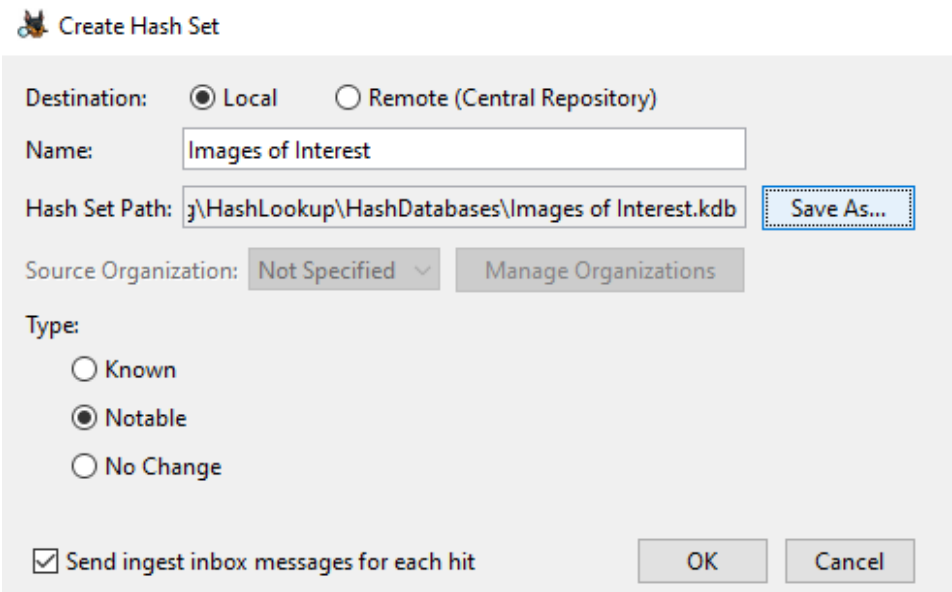


Named it “Images of Interest” and set the path to the default location. Made sure Notable type was selected.

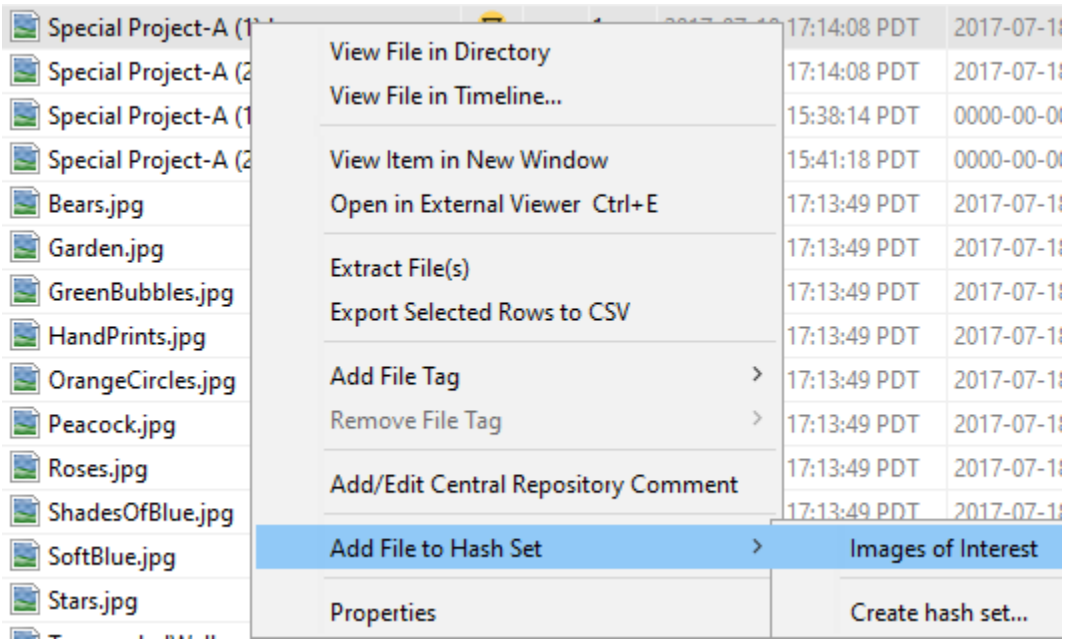


Added it to the Images of Interest database.

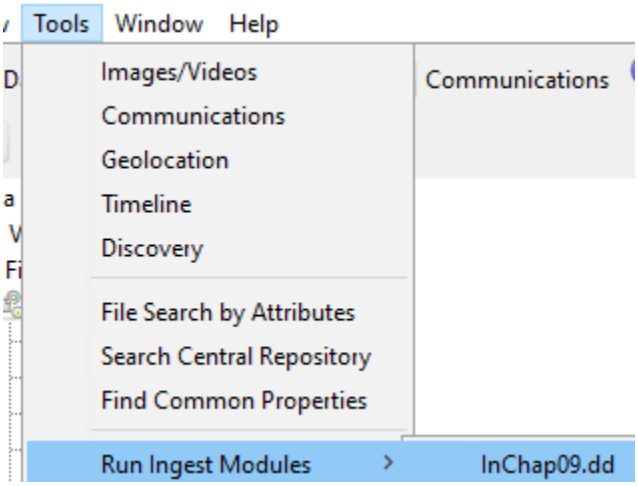


Went to tools, then selected the dd file under run ingest modules.

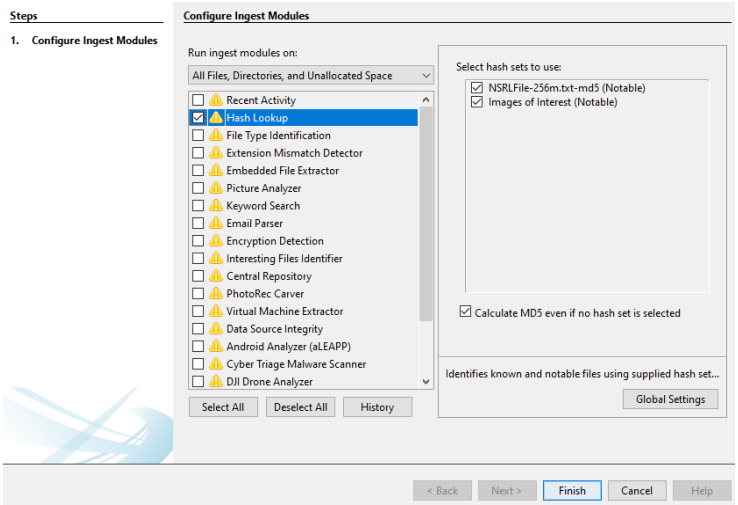


Deselected all the modules except for Hash Lookup. Images of Interest is listed on the right when Hash Lookup is selected.

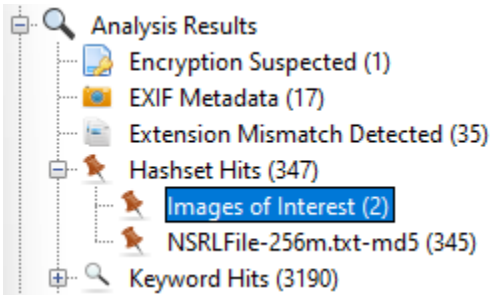


Images of Interest is now included under Analysis Results

## TASK 2

1. 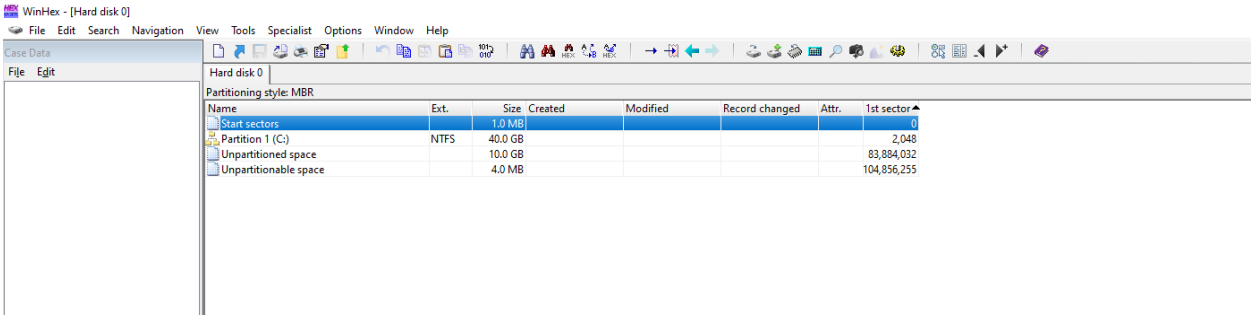


Launched WinHex since I already had it installed.

2. 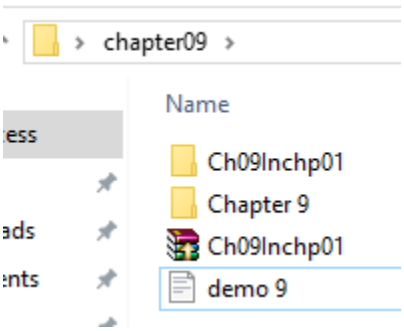


Copied the demo 9 document onto the VM.

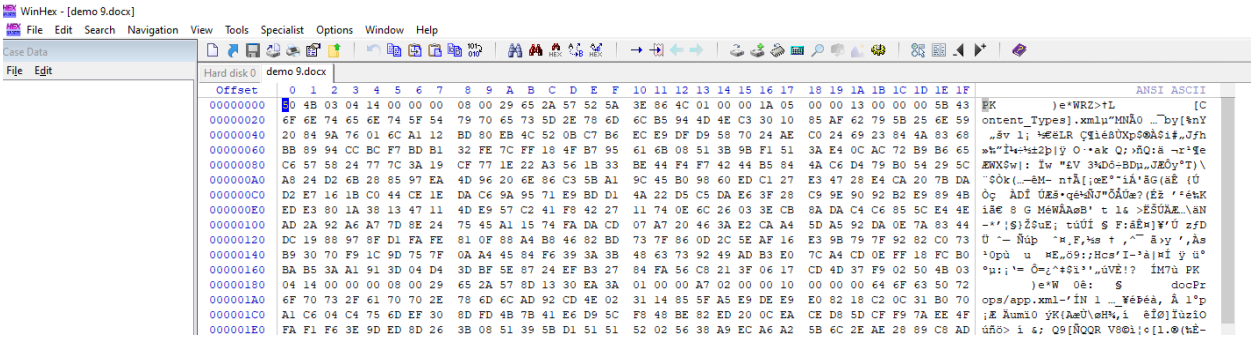


Opened the demo9.docx file inside WinHex.

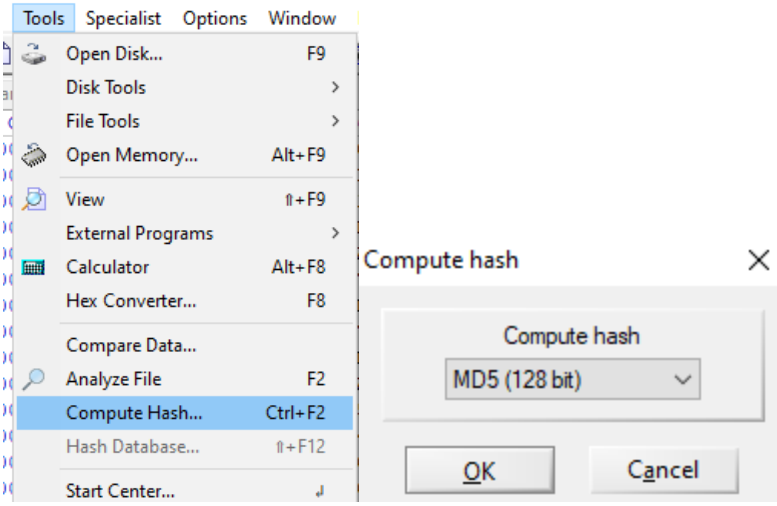


Clicked Compute Hash under tools then selected MD5 and pressed OK.

**TASK 3**

1. WinHex is already installed.
2. 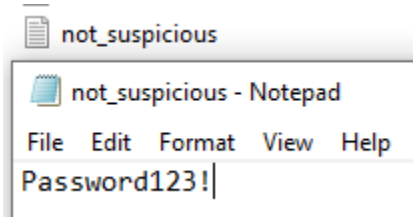


Created a txt file named not_suspicious and put a password inside.

3. 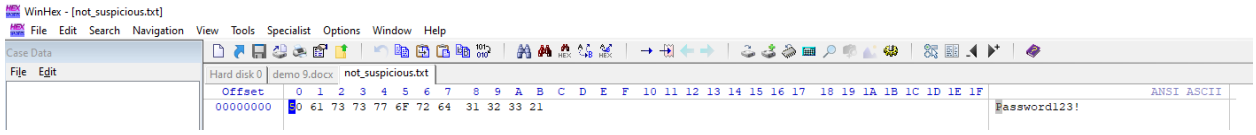


Opened the txt file in WinHex.

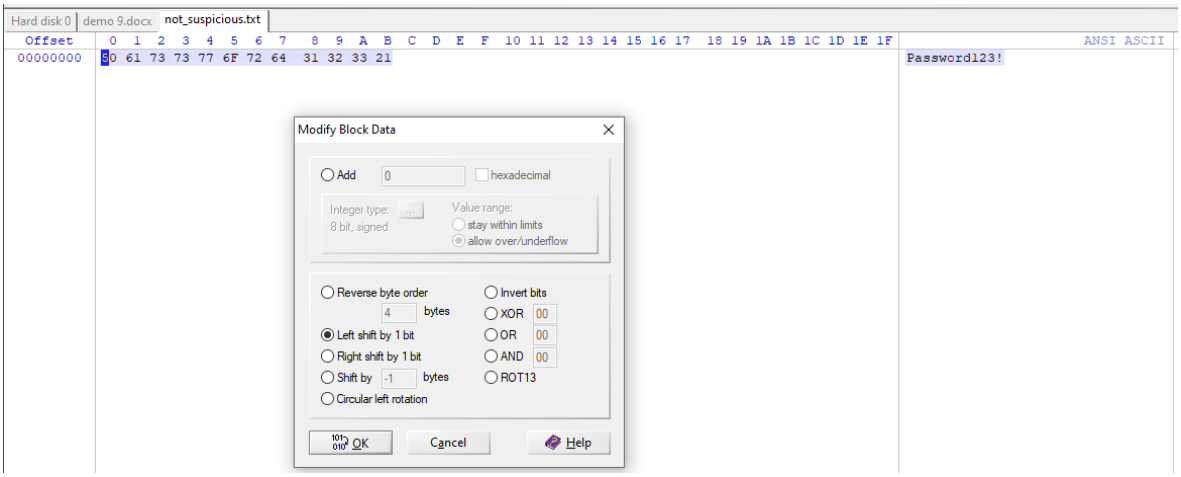


Highlighted all of the data then selected Modify Block Data. In the menu, I selected “Left shift by 1 bit” and pressed OK.

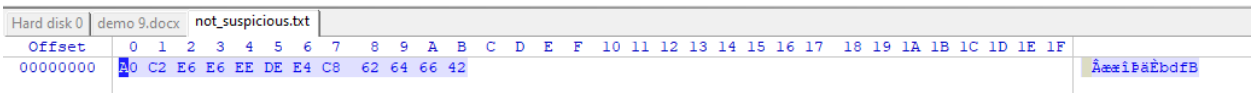


All of the data has been shifted and the Ascii section is no longer readable.

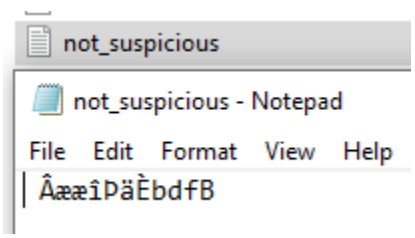


Opening the file in Notepad shows the changes have taken place here as well.

4. 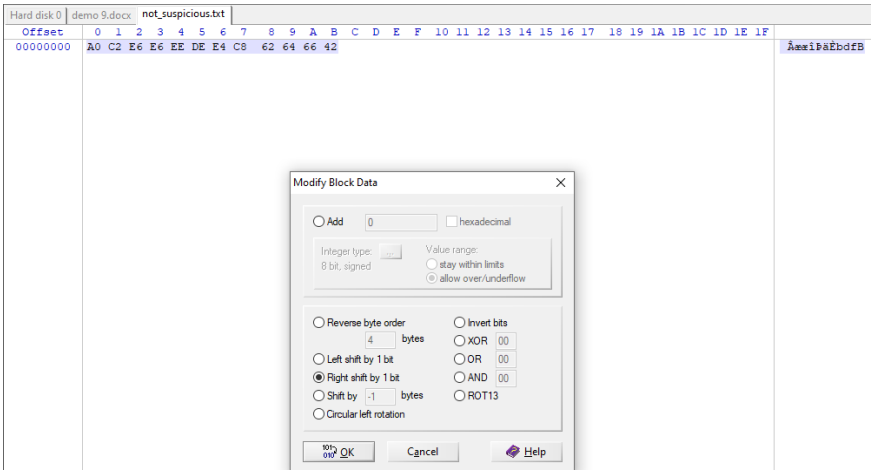


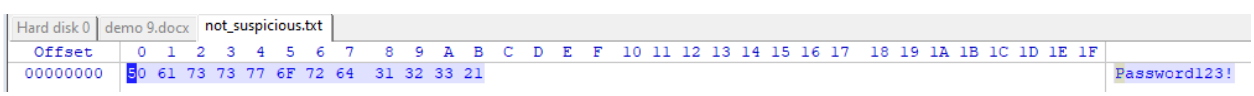


Shifting the bits back to the right by 1 bit recovers the data